

IN PARTS OF SECTION 5, TOWNSHIP 41 SOUTH, RANGE 42 EAST,
AND SECTION 32, TOWNSHIP 40 SOUTH, RANGE 42 EAST
PALM BEACH COUNTY, FLORIDA

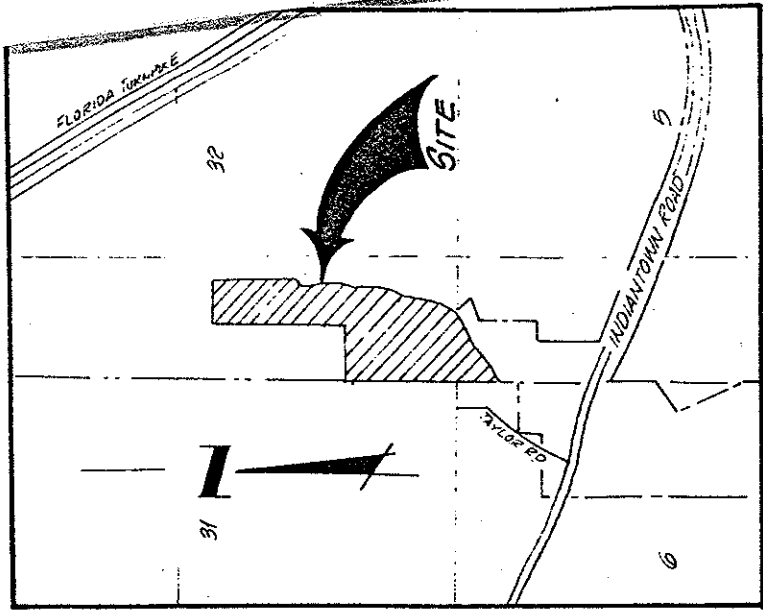

LEGAL DESCRIPTION:

PARCEL NO. 1: THE SOUTHWEST QUARTER OF THE SOUTHWEST QUARTER, THE EAST HALF OF THE NORTHWEST QUARTER OF THE SOUTHWEST QUARTER, AND THE SOUTH HALF OF THE SOUTHWEST QUARTER OF THE SOUTHWEST QUARTER OF THE NORTHWEST QUARTER, EXCEPTING THEREFROM A PARCEL OF LAND CONVEYED TO HAROLD G. HASTED BY DEED RECORDED IN DEED BOOK 230, PAGE 570, PALM BEACH COUNTY RECORDS, ALL IN SECTION 02, TOWNSHIP 40 SOUTH, RANGE 42 EAST;

PARCEL NO. 2: THAT PART OF THE NORTHWEST QUARTER OF THE NORTHWEST QUARTER OF SECTION 5, TOWNSHIP 41 SOUTH, RANGE 42 EAST, WHICH LIES NORTH AND WEST OF THE LOXAHATCHEE RIVER

PARCEL NO. 1 AND NO. 2, CONTAINING IN TOTAL 66.5 ACRES MORE OR LESS;

SUBJECT TO ALL EASEMENTS, RESERVATIONS, RESTRICTIONS, AND RIGHTS OF WAY.

CERTIFICATION:

I HEREBY CERTIFY THAT THE PLAT OF SURVEY SHOWN HEREON IS A TRUE AND CORRECT REPRESENTATION OF PROPERTY DESCRIPTION AS FURNISHED. SAID SURVEY, MADE UNDER MY DIRECTION, IS ACCURATE TO THE BEST OF MY KNOWLEDGE AND BELIEF, AND CONTAINS NO VISIBLE ENCROACHMENTS, UNLESS SHOWN.

I FURTHER CERTIFY THAT THE SURVEY REPRESENTED HEREON MEETS THE MINIMUM REQUIREMENTS ADOPTED BY THE FLORIDA SOCIETY OF PROFESSIONAL SURVEYORS AND THE FLORIDA LAND TITLE ASSOCIATION.

NOTE: 1. NO SEARCH OF THE PUBLIC RECORDS HAS BEEN MADE BY THIS OFFICE.
2. THIS SURVEY IS NOT VALID UNLESS SEALED WITH AN EMBOSSED SURVEYOR'S SEAL.

Richard A. Wilson
RICHARD A. WILSON, INC.
PROFESSIONAL LAND SURVEYOR
CERTIFICATE NO. 3335
STATE OF FLORIDA

29 Aug 02
DATE

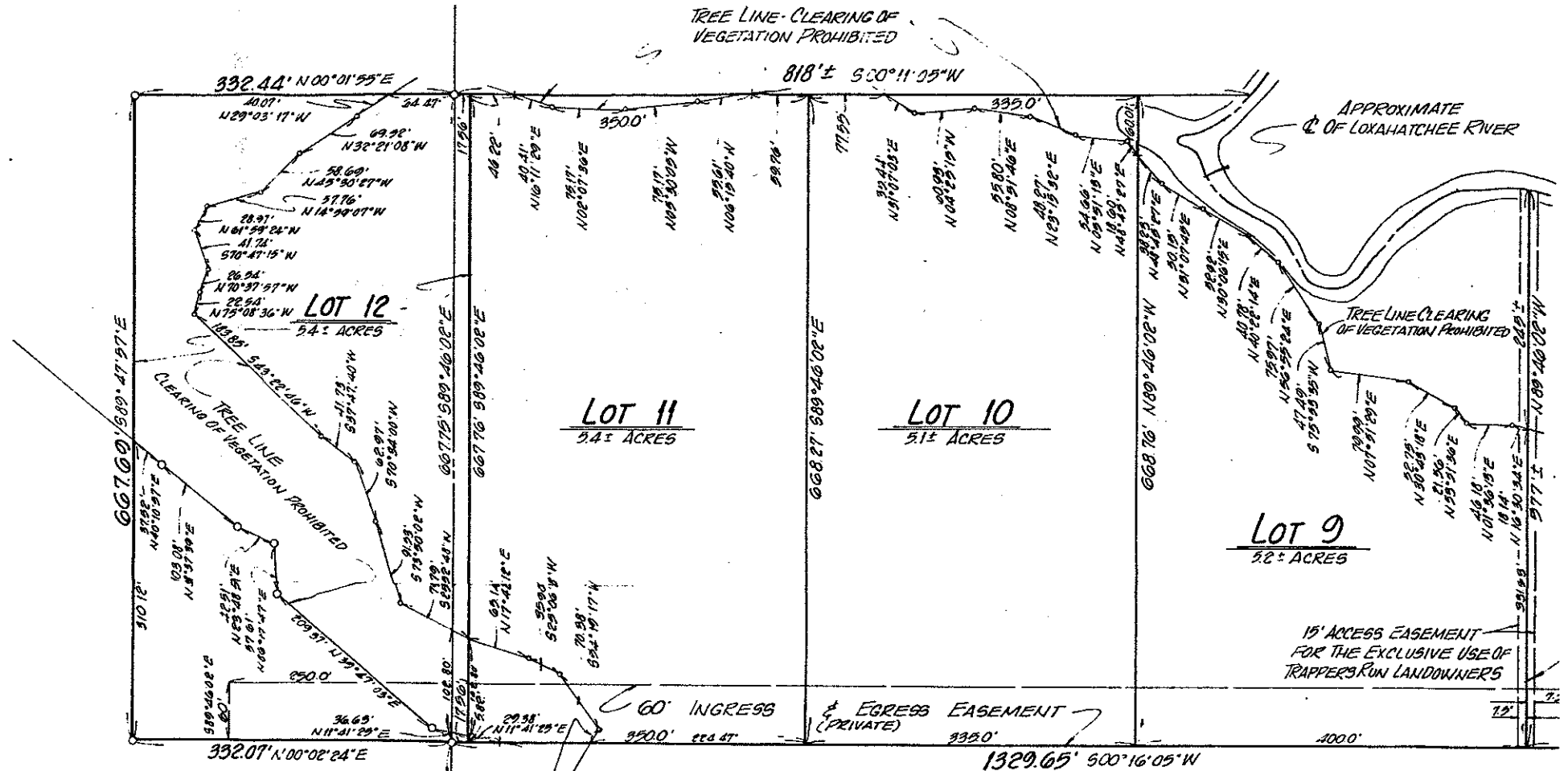

UR 182

1987 SEP 27 PM 2:36 87 152602

93

29
32